

Class of Service		Report Date:	09/25/2013 10:09:40
El Paso 911 Communications Center		Report Date From:	03/01/2012 00:00:00
200 N. Kansas St.		Report Date To:	08/31/2013 23:59:59
El Paso, 79901 District: El Paso		Call Type:	911 Calls
Month - Year: March 2012		Abandoned Only:	No
Agency Affiliation: Emergency Communications		Agency Affiliation:	All
		Up Time:	100.00 %

Class	Psap	
	Call Count	%
BUSN	1985	3.55 %
CNTX	25	0.04 %
COIN	1765	3.16 %
No Class of Service	2208	3.95 %
OTHER	1	0.00 %
PAYP	0	0.00 %
PBX	905	1.62 %
RESD	3332	5.97 %
TLMA	0	0.00 %
Unparsed 911	0	0.00 %
VOIP	1082	1.94 %
WPH0	0	0.00 %
WPH1	19826	35.50 %
WPH2	24719	44.26 %
TOTALS	55848	

Class of Service		Report Date:	09/25/2013 10:09:40
El Paso 911 Communications Center		Report Date From:	03/01/2012 00:00:00
200 N. Kansas St.		Report Date To:	08/31/2013 23:59:59
El Paso, 79901 District: El Paso		Call Type:	911 Calls
Month - Year:	March 2012	Abandoned Only:	No
Agency Affiliation:	Emergency Communications	Agency Affiliation:	All
		Up Time:	100.00 %

Calls by Class

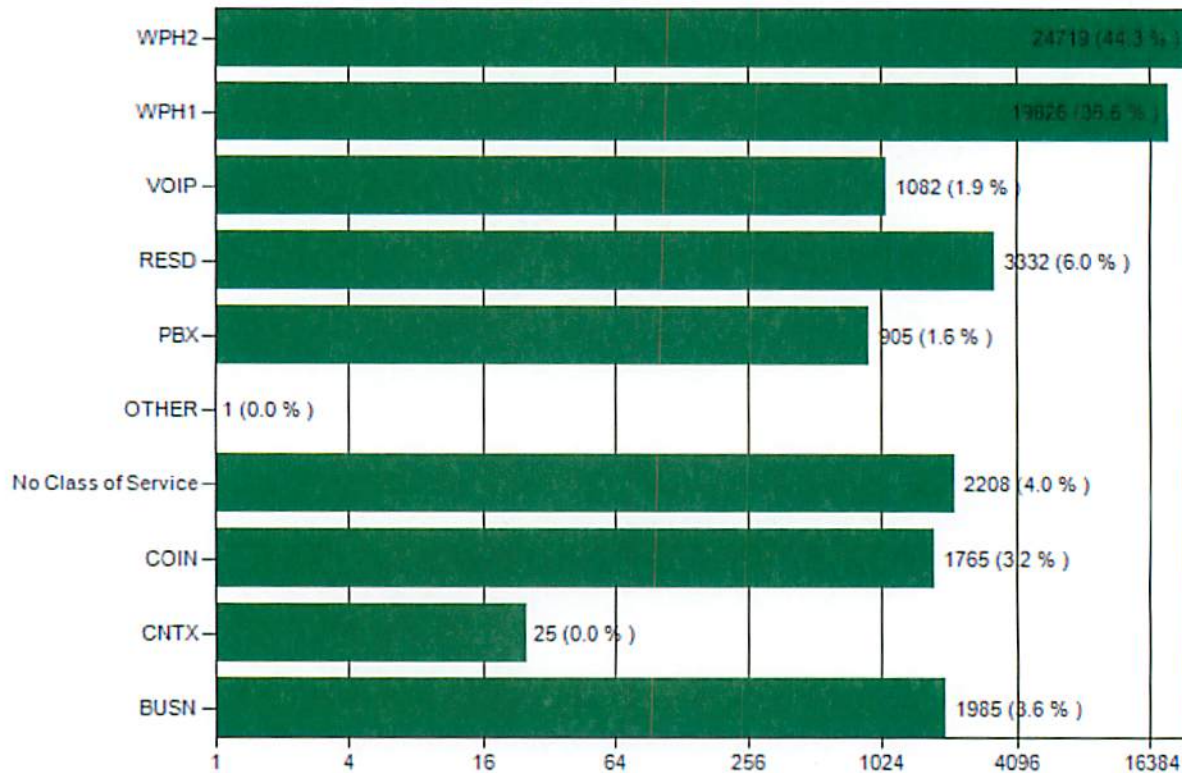

Class of Service		Report Date:	09/25/2013 10:09:40
El Paso 911 Communications Center		Report Date From:	03/01/2012 00:00:00
200 N. Kansas St.		Report Date To:	08/31/2013 23:59:59
El Paso, 79901 District: El Paso		Call Type:	911 Calls
Month - Year: April 2012		Abandoned Only:	No
Agency Affiliation: Emergency Communications		Agency Affiliation:	All
		Up Time:	100.00 %

Class	Psap	
	Call Count	%
BUSN	1842	3.49 %
CNTX	21	0.04 %
COIN	1876	3.56 %
No Class of Service	2930	5.56 %
OTHER	10	0.02 %
PAYP	0	0.00 %
PBX	837	1.59 %
RESD	3412	6.47 %
TLMA	0	0.00 %
Unparsed 911	0	0.00 %
VOIP	1065	2.02 %
WPH0	0	0.00 %
WPH1	17239	32.70 %
WPH2	23492	44.56 %
TOTALS	52724	

Class of Service		Report Date:	09/25/2013 10:09:40
El Paso 911 Communications Center		Report Date From:	03/01/2012 00:00:00
200 N. Kansas St.		Report Date To:	08/31/2013 23:59:59
El Paso, 79901 District: El Paso		Call Type:	911 Calls
Month - Year:	April 2012	Abandoned Only:	No
Agency Affiliation:	Emergency Communications	Agency Affiliation:	All
		Up Time:	100.00 %

Calls by Class

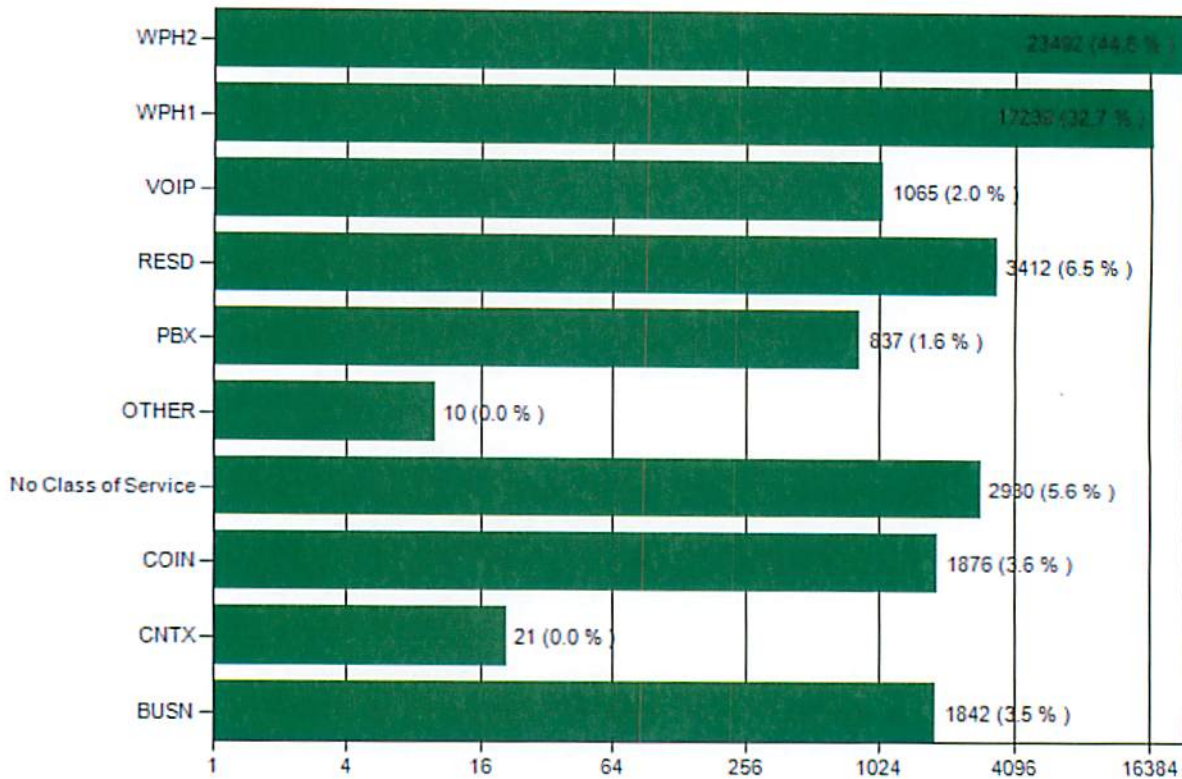

Class of Service		Report Date:	09/25/2013 10:09:40
El Paso 911 Communications Center		Report Date From:	03/01/2012 00:00:00
200 N. Kansas St.		Report Date To:	08/31/2013 23:59:59
El Paso, 79901 District: El Paso		Call Type:	911 Calls
Month - Year:	May 2012	Abandoned Only:	No
Agency Affiliation:	Emergency Communications	Agency Affiliation:	All
		Up Time:	100.00 %

Class	Psap	
	Call Count	%
BUSN	2142	3.84 %
CNTX	19	0.03 %
COIN	2073	3.71 %
No Class of Service	2952	5.29 %
OTHER	26	0.05 %
PAYP	0	0.00 %
PBX	885	1.59 %
RESD	3547	6.36 %
TLMA	0	0.00 %
Unparsed 911	0	0.00 %
VOIP	1154	2.07 %
WPH0	0	0.00 %
WPH1	17856	32.00 %
WPH2	25152	45.07 %
TOTALS	55806	

Class of Service		Report Date:	09/25/2013 10:09:40
El Paso 911 Communications Center		Report Date From:	03/01/2012 00:00:00
200 N. Kansas St.		Report Date To:	08/31/2013 23:59:59
El Paso, 79901 District: El Paso		Call Type:	911 Calls
Month - Year:	May 2012	Abandoned Only:	No
Agency Affiliation:	Emergency Communications	Agency Affiliation:	All
		Up Time:	100.00 %

Calls by Class

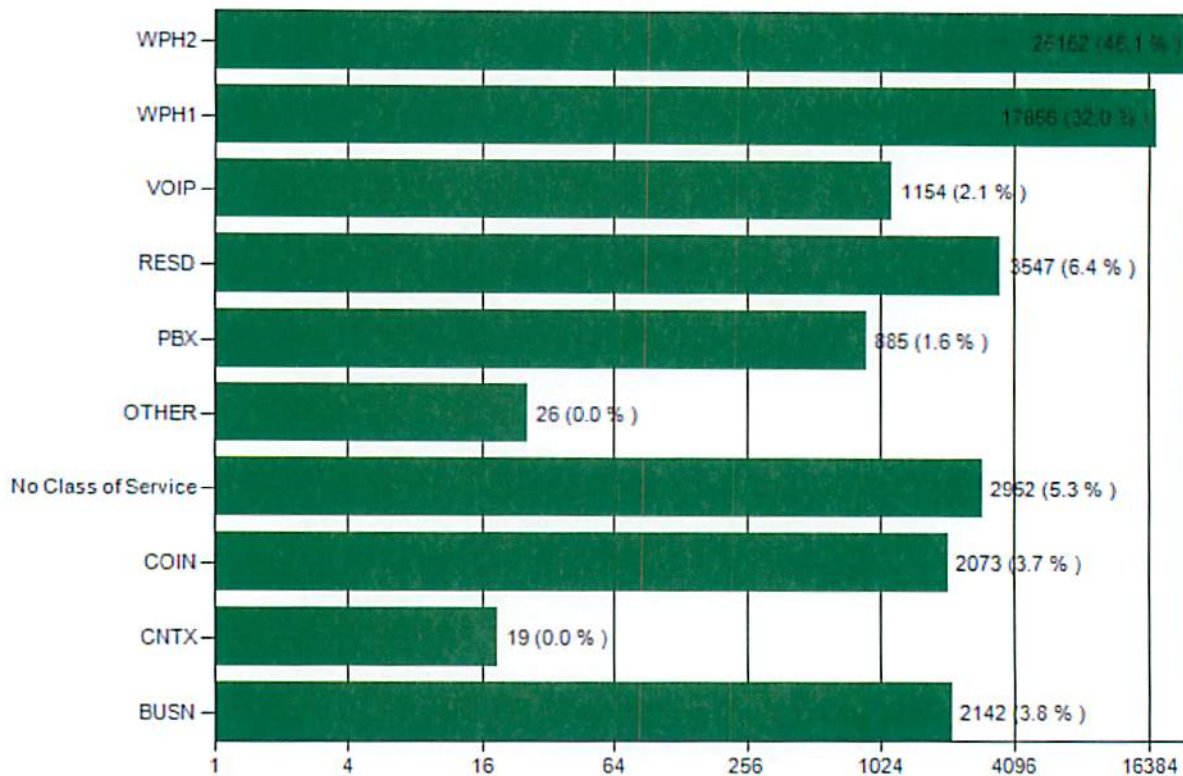

Class of Service		Report Date:	09/25/2013 10:09:40
El Paso 911 Communications Center		Report Date From:	03/01/2012 00:00:00
200 N. Kansas St.		Report Date To:	08/31/2013 23:59:59
El Paso, 79901 District: El Paso		Call Type:	911 Calls
Month - Year:	June 2012	Abandoned Only:	No
Agency Affiliation:	Emergency Communications	Agency Affiliation:	All
		Up Time:	100.00 %

Class	Psap	
	Call Count	%
BUSN	2115	3.89 %
CNTX	18	0.03 %
COIN	1885	3.47 %
No Class of Service	1540	2.83 %
OTHER	10	0.02 %
PAYP	0	0.00 %
PBX	688	1.27 %
RESD	3426	6.30 %
TLMA	0	0.00 %
Unparsed 911	0	0.00 %
VOIP	1144	2.10 %
WPH0	0	0.00 %
WPH1	29513	54.30 %
WPH2	14009	25.78 %
TOTALS	54348	

Class of Service		Report Date:	09/25/2013 10:09:40
El Paso 911 Communications Center		Report Date From:	03/01/2012 00:00:00
200 N. Kansas St.		Report Date To:	08/31/2013 23:59:59
El Paso, 79901 District: El Paso		Call Type:	911 Calls
Month - Year: June 2012		Abandoned Only:	No
Agency Affiliation: Emergency Communications		Agency Affiliation:	All
		Up Time:	100.00 %

Calls by Class

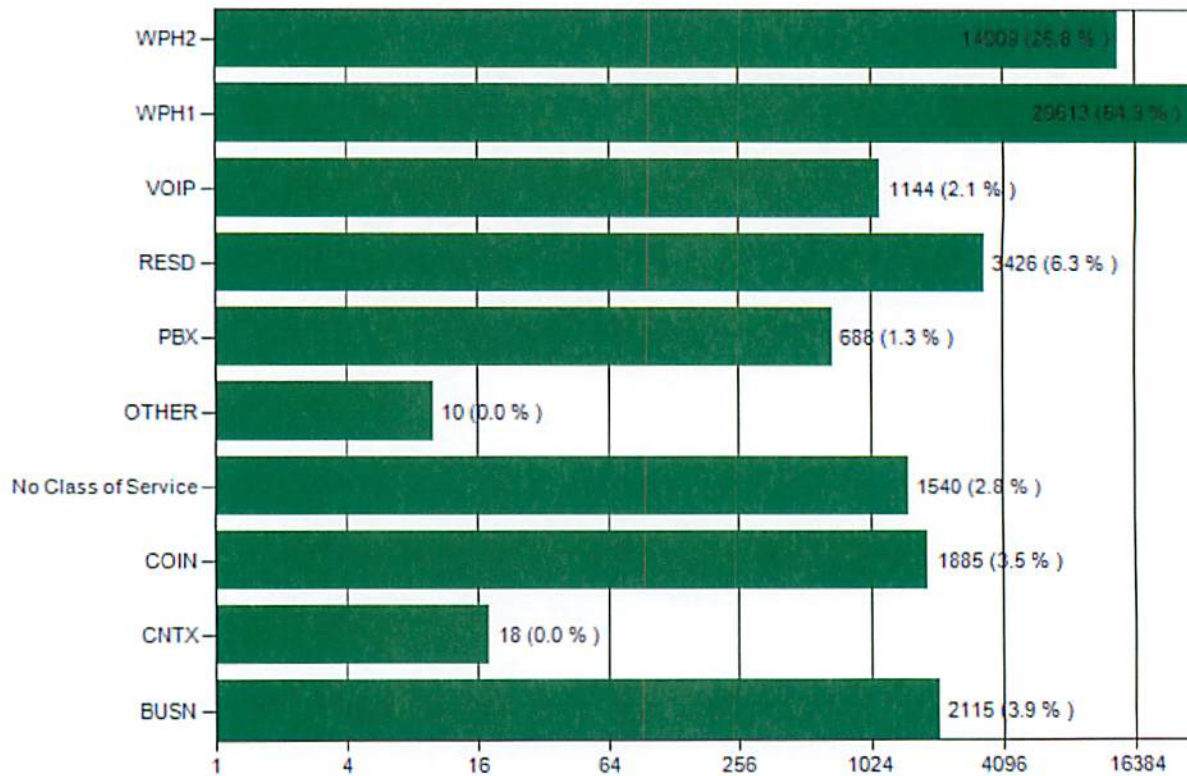

Class of Service		Report Date:	09/25/2013 10:09:41
El Paso 911 Communications Center		Report Date From:	03/01/2012 00:00:00
200 N. Kansas St.		Report Date To:	08/31/2013 23:59:59
El Paso, 79901 District: El Paso		Call Type:	911 Calls
Month - Year: July 2012		Abandoned Only:	No
Agency Affiliation: Emergency Communications		Agency Affiliation:	All
		Up Time:	100.00 %

Class	Psap	
	Call Count	%
BUSN	2034	3.67 %
CNTX	38	0.07 %
COIN	2059	3.71 %
No Class of Service	911	1.64 %
OTHER	8	0.01 %
PAYP	0	0.00 %
PBX	749	1.35 %
RESD	3578	6.45 %
TLMA	0	0.00 %
Unparsed 911	0	0.00 %
VOIP	1202	2.17 %
WPH0	0	0.00 %
WPH1	32155	57.97 %
WPH2	12737	22.96 %
TOTALS	55471	

Class of Service		Report Date:	09/25/2013 10:09:41
El Paso 911 Communications Center		Report Date From:	03/01/2012 00:00:00
200 N. Kansas St.		Report Date To:	08/31/2013 23:59:59
El Paso, 79901 District: El Paso		Call Type:	911 Calls
Month - Year:	July 2012	Abandoned Only:	No
Agency Affiliation:	Emergency Communications	Agency Affiliation:	All
		Up Time:	100.00 %

Calls by Class

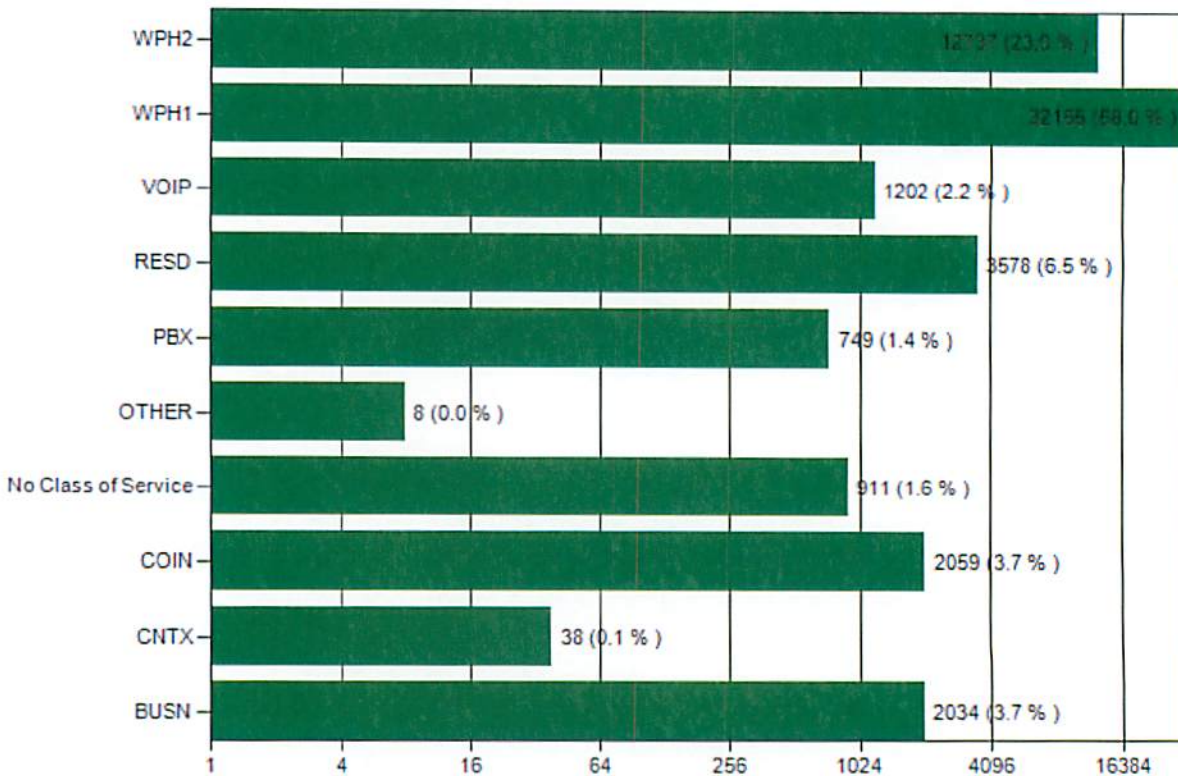

Class of Service		Report Date:	09/25/2013 10:09:41
El Paso 911 Communications Center		Report Date From:	03/01/2012 00:00:00
200 N. Kansas St.		Report Date To:	08/31/2013 23:59:59
El Paso, 79901 District: El Paso		Call Type:	911 Calls
Month - Year: August 2012		Abandoned Only:	No
Agency Affiliation: Emergency Communications		Agency Affiliation:	All
		Up Time:	100.00 %

Class	Psap	
	Call Count	%
BUSN	2156	3.83 %
CNTX	33	0.06 %
COIN	2005	3.56 %
No Class of Service	630	1.12 %
OTHER	2	0.00 %
PAYP	0	0.00 %
PBX	862	1.53 %
RESD	3527	6.27 %
TLMA	0	0.00 %
Unparsed 911	0	0.00 %
VOIP	1120	1.99 %
WPH0	0	0.00 %
WPH1	33639	59.78 %
WPH2	12302	21.86 %
TOTALS	56276	

Class of Service		Report Date:	09/25/2013 10:09:41
El Paso 911 Communications Center		Report Date From:	03/01/2012 00:00:00
200 N. Kansas St.		Report Date To:	08/31/2013 23:59:59
El Paso, 79901 District: El Paso		Call Type:	911 Calls
Month - Year:	August 2012	Abandoned Only:	No
Agency Affiliation:	Emergency Communications	Agency Affiliation:	All
		Up Time:	100.00 %

Calls by Class

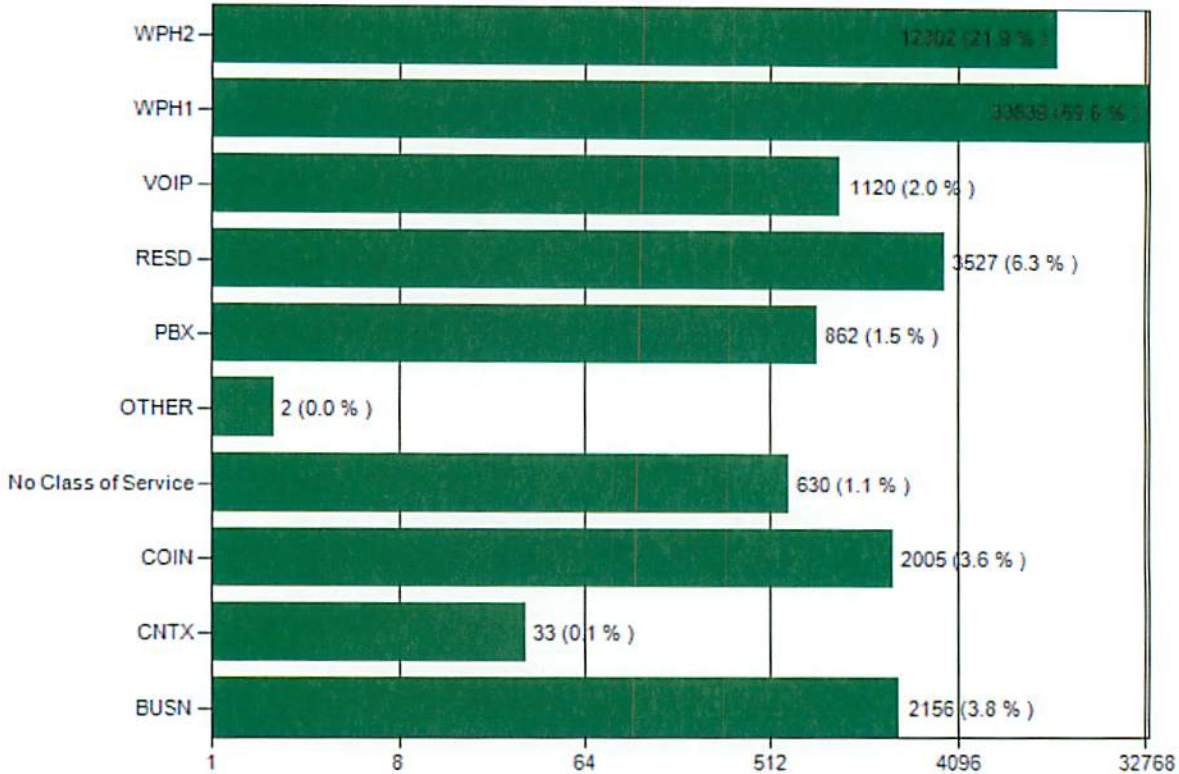

Class of Service		Report Date:	09/25/2013 10:09:41
El Paso 911 Communications Center		Report Date From:	03/01/2012 00:00:00
200 N. Kansas St.		Report Date To:	08/31/2013 23:59:59
El Paso, 79901 District: El Paso		Call Type:	911 Calls
Month - Year:	September 2012	Abandoned Only:	No
Agency Affiliation:	Emergency Communications	Agency Affiliation:	All
		Up Time:	100.00 %

Class	Psap	
	Call Count	%
BUSN	2137	4.20 %
CNTX	25	0.05 %
COIN	1668	3.28 %
No Class of Service	769	1.51 %
OTHER	2	0.00 %
PAYP	0	0.00 %
PBX	754	1.48 %
RESD	3167	6.23 %
TLMA	0	0.00 %
Unparsed 911	0	0.00 %
VOIP	1060	2.08 %
WPH0	0	0.00 %
WPH1	30249	59.48 %
WPH2	11023	21.68 %
TOTALS	50854	

Class of Service		Report Date:	09/25/2013 10:09:41
El Paso 911 Communications Center		Report Date From:	03/01/2012 00:00:00
200 N. Kansas St.		Report Date To:	08/31/2013 23:59:59
El Paso, 79901 District: El Paso		Call Type:	911 Calls
Month - Year:	September 2012	Abandoned Only:	No
Agency Affiliation:	Emergency Communications	Agency Affiliation:	All
		Up Time:	100.00 %

Calls by Class

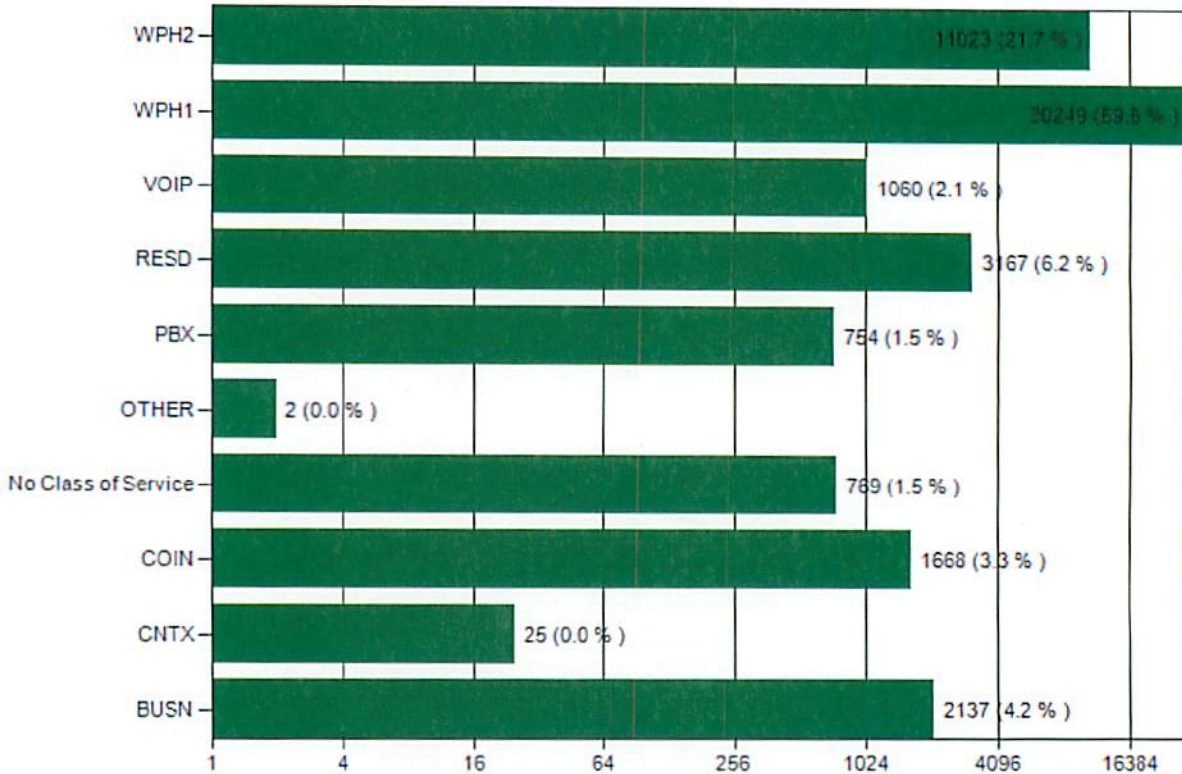

Class of Service		Report Date:	09/25/2013 10:09:41
El Paso 911 Communications Center		Report Date From:	03/01/2012 00:00:00
200 N. Kansas St.		Report Date To:	08/31/2013 23:59:59
El Paso, 79901 District: El Paso		Call Type:	911 Calls
Month - Year:	October 2012	Abandoned Only:	No
Agency Affiliation:	Emergency Communications	Agency Affiliation:	All
		Up Time:	100.00 %

Class	Psap	
	Call Count	%
BUSN	1985	3.88 %
CNTX	26	0.05 %
COIN	1918	3.75 %
No Class of Service	862	1.69 %
OTHER	1	0.00 %
PAYP	0	0.00 %
PBX	808	1.58 %
RESD	3043	5.95 %
TLMA	0	0.00 %
Unparsed 911	0	0.00 %
VOIP	1212	2.37 %
WPH0	0	0.00 %
WPH1	29566	57.83 %
WPH2	11702	22.89 %
TOTALS	51123	

Class of Service		Report Date:	09/25/2013 10:09:41
El Paso 911 Communications Center		Report Date From:	03/01/2012 00:00:00
200 N. Kansas St.		Report Date To:	08/31/2013 23:59:59
El Paso, 79901 District: El Paso		Call Type:	911 Calls
Month - Year:	October 2012	Abandoned Only:	No
Agency Affiliation:	Emergency Communications	Agency Affiliation:	All
		Up Time:	100.00 %

Calls by Class

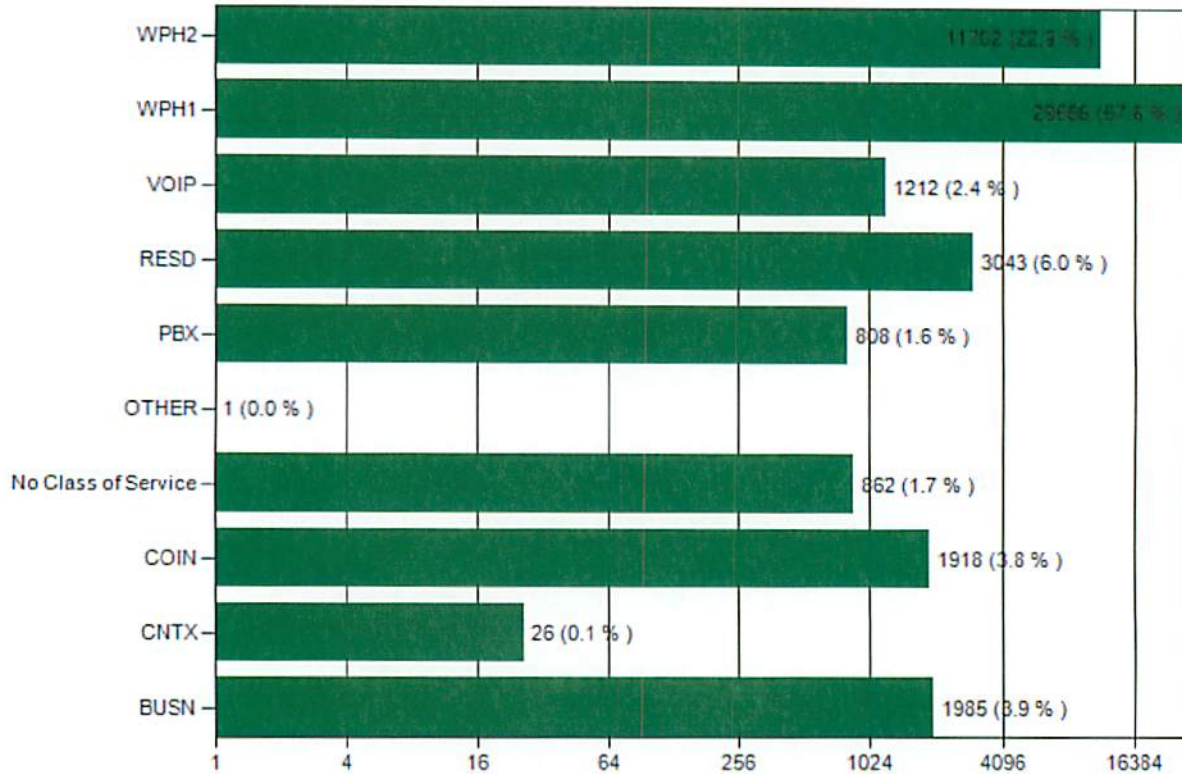

Class of Service		Report Date:	09/25/2013 10:09:41
El Paso 911 Communications Center		Report Date From:	03/01/2012 00:00:00
200 N. Kansas St.		Report Date To:	08/31/2013 23:59:59
El Paso, 79901 District: El Paso		Call Type:	911 Calls
Month - Year:	November 2012	Abandoned Only:	No
Agency Affiliation:	Emergency Communications	Agency Affiliation:	All
		Up Time:	100.00 %

Class	Psap	
	Call Count	%
BUSN	1814	3.86 %
CNTX	24	0.05 %
COIN	1604	3.42 %
No Class of Service	704	1.50 %
OTHER	18	0.04 %
PAYP	0	0.00 %
PBX	740	1.58 %
RESD	2898	6.17 %
TLMA	0	0.00 %
Unparsed 911	0	0.00 %
VOIP	1044	2.22 %
WPH0	0	0.00 %
WPH1	26975	57.47 %
WPH2	11114	23.68 %
TOTALS	46935	

Class of Service		Report Date:	09/25/2013 10:09:41
El Paso 911 Communications Center		Report Date From:	03/01/2012 00:00:00
200 N. Kansas St.		Report Date To:	08/31/2013 23:59:59
El Paso, 79901 District: El Paso		Call Type:	911 Calls
Month - Year:	November 2012	Abandoned Only:	No
Agency Affiliation:	Emergency Communications	Agency Affiliation:	All
		Up Time:	100.00 %

Calls by Class

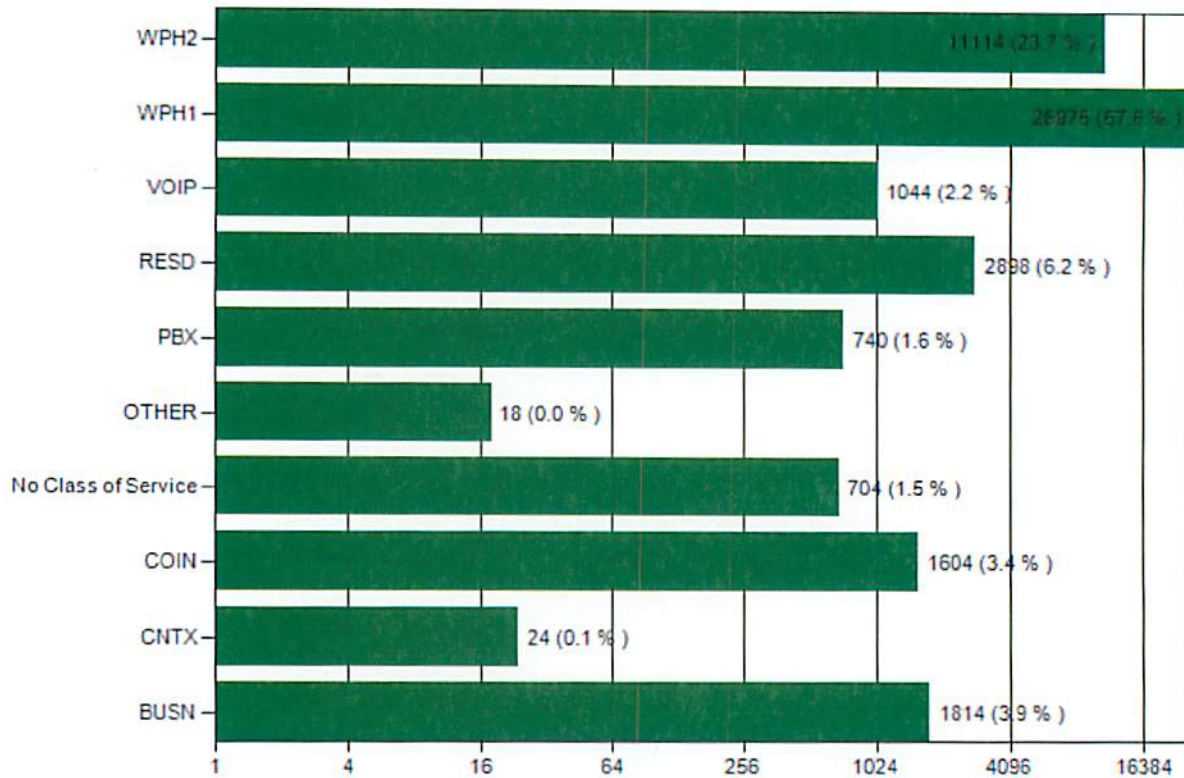

Class of Service		Report Date:	09/25/2013 10:09:41
El Paso 911 Communications Center		Report Date From:	03/01/2012 00:00:00
200 N. Kansas St.		Report Date To:	08/31/2013 23:59:59
El Paso, 79901 District: El Paso		Call Type:	911 Calls
Month - Year:	December 2012	Abandoned Only:	No
Agency Affiliation:	Emergency Communications	Agency Affiliation:	All
		Up Time:	100.00 %

Class	Psap	
	Call Count	%
BUSN	1801	3.85 %
CNTX	23	0.05 %
COIN	1355	2.89 %
No Class of Service	711	1.52 %
OTHER	1	0.00 %
PAYP	0	0.00 %
PBX	774	1.65 %
RESD	2963	6.33 %
TLMA	0	0.00 %
Unparsed 911	0	0.00 %
VOIP	1066	2.28 %
WPH0	0	0.00 %
WPH1	26715	57.05 %
WPH2	11417	24.38 %
TOTALS	46826	

Class of Service		Report Date:	09/25/2013 10:09:41
El Paso 911 Communications Center		Report Date From:	03/01/2012 00:00:00
200 N. Kansas St.		Report Date To:	08/31/2013 23:59:59
El Paso, 79901 District: El Paso		Call Type:	911 Calls
Month - Year:	December 2012	Abandoned Only:	No
Agency Affiliation:	Emergency Communications	Agency Affiliation:	All
		Up Time:	100.00 %

Calls by Class

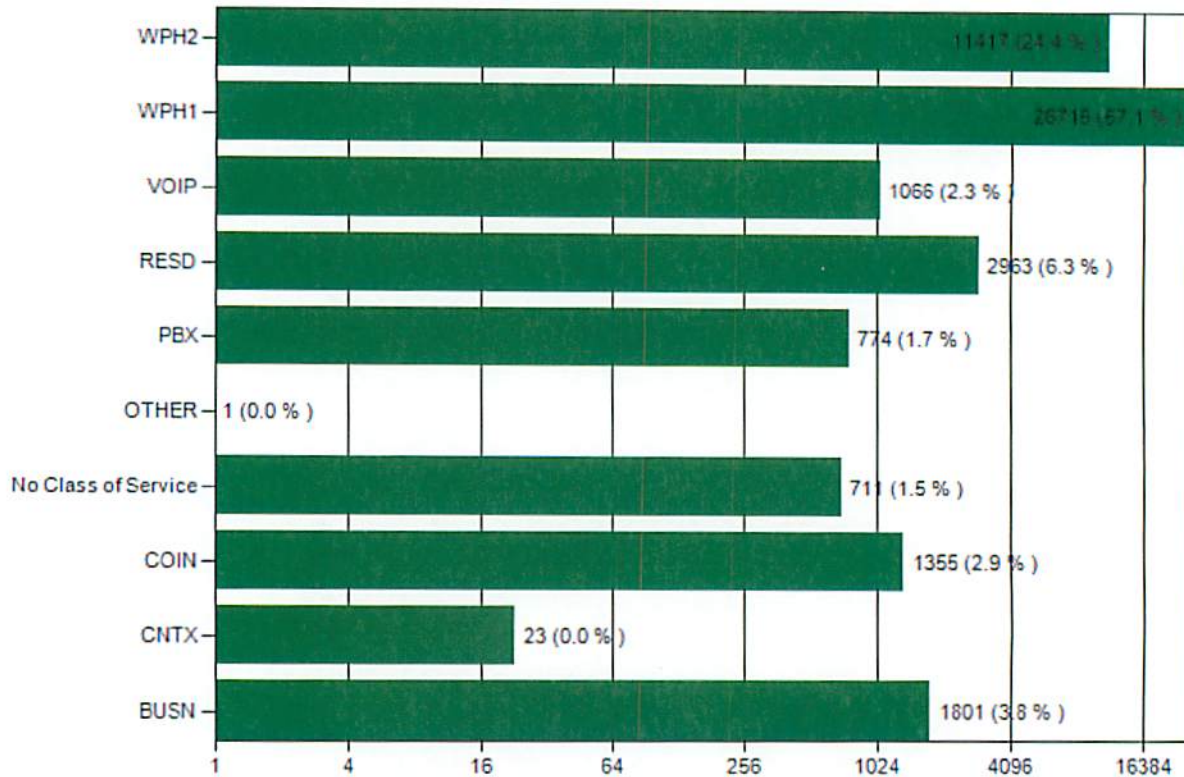

Class of Service		Report Date:	09/25/2013 10:09:41
El Paso 911 Communications Center		Report Date From:	03/01/2012 00:00:00
200 N. Kansas St.		Report Date To:	08/31/2013 23:59:59
El Paso, 79901 District: El Paso		Call Type:	911 Calls
Month - Year: January 2013		Abandoned Only:	No
Agency Affiliation: Emergency Communications		Agency Affiliation:	All
		Up Time:	100.00 %

Class	Psap	
	Call Count	%
BUSN	1851	3.93 %
CNTX	29	0.06 %
COIN	1072	2.28 %
No Class of Service	1704	3.62 %
OTHER	2	0.00 %
PAYP	0	0.00 %
PBX	1665	3.53 %
RESD	2799	5.94 %
TLMA	0	0.00 %
Unparsed 911	0	0.00 %
VOIP	1021	2.17 %
WPH0	0	0.00 %
WPH1	25865	54.90 %
WPH2	11105	23.57 %
TOTALS	47113	

Class of Service		Report Date:	09/25/2013 10:09:41
El Paso 911 Communications Center		Report Date From:	03/01/2012 00:00:00
200 N. Kansas St.		Report Date To:	08/31/2013 23:59:59
El Paso, 79901 District: El Paso		Call Type:	911 Calls
Month - Year: January 2013		Abandoned Only:	No
Agency Affiliation: Emergency Communications		Agency Affiliation:	All
		Up Time:	100.00 %

Calls by Class

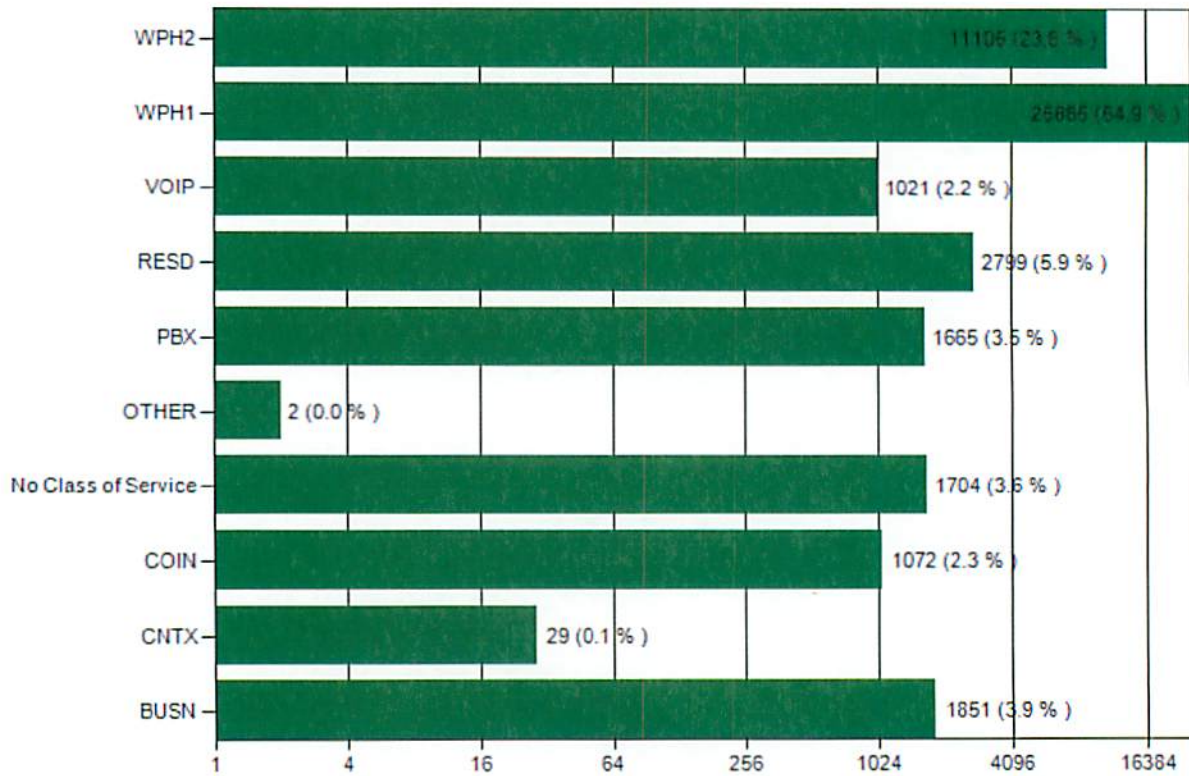

Class of Service		Report Date:	09/25/2013 10:09:41
El Paso 911 Communications Center		Report Date From:	03/01/2012 00:00:00
200 N. Kansas St.		Report Date To:	08/31/2013 23:59:59
El Paso, 79901 District: El Paso		Call Type:	911 Calls
Month - Year:	February 2013	Abandoned Only:	No
Agency Affiliation:	Emergency Communications	Agency Affiliation:	All
		Up Time:	100.00 %

Class	Psap	
	Call Count	%
BUSN	1765	4.03 %
CNTX	36	0.08 %
COIN	1270	2.90 %
No Class of Service	1056	2.41 %
OTHER	4	0.01 %
PAYP	0	0.00 %
PBX	741	1.69 %
RESD	2317	5.29 %
TLMA	0	0.00 %
Unparsed 911	0	0.00 %
VOIP	909	2.07 %
WPH0	0	0.00 %
WPH1	24234	55.29 %
WPH2	11496	26.23 %
TOTALS	43828	

Class of Service		Report Date:	09/25/2013 10:09:41
El Paso 911 Communications Center		Report Date From:	03/01/2012 00:00:00
200 N. Kansas St.		Report Date To:	08/31/2013 23:59:59
El Paso, 79901 District: El Paso		Call Type:	911 Calls
Month - Year:	February 2013	Abandoned Only:	No
Agency Affiliation:	Emergency Communications	Agency Affiliation:	All
		Up Time:	100.00 %

Calls by Class

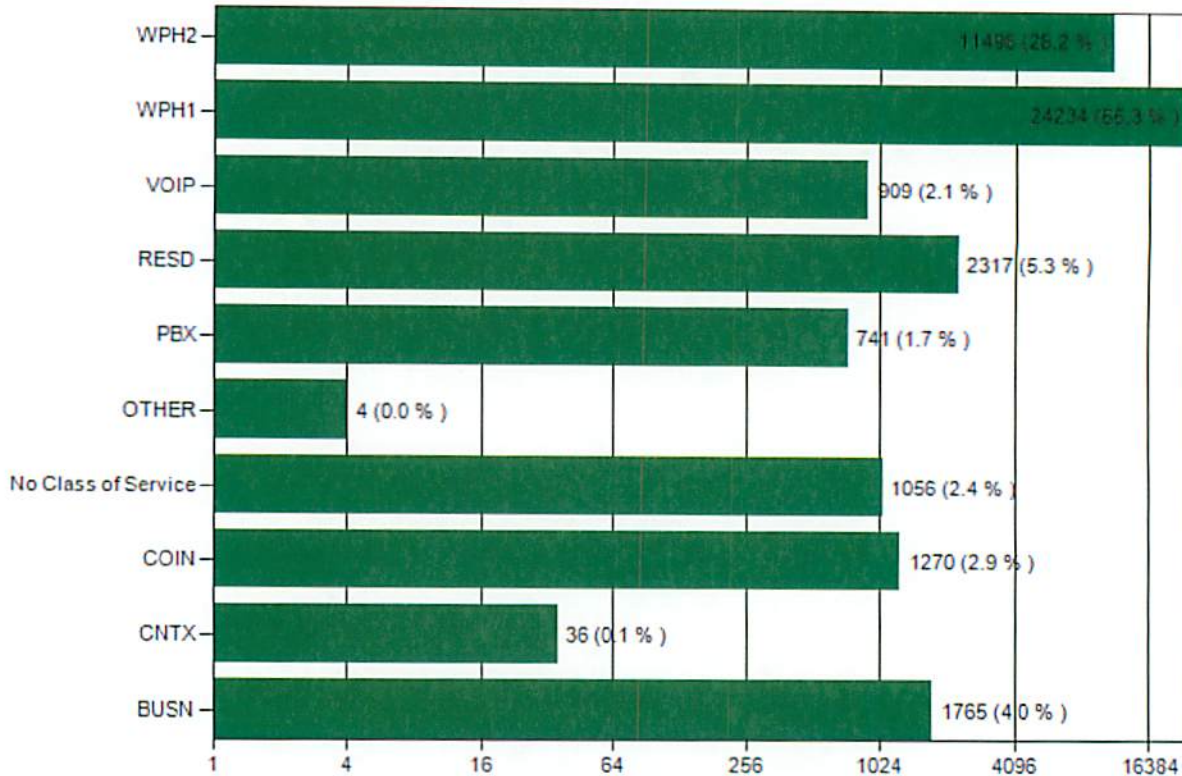

Class of Service		Report Date:	09/25/2013 10:09:41
El Paso 911 Communications Center		Report Date From:	03/01/2012 00:00:00
200 N. Kansas St.		Report Date To:	08/31/2013 23:59:59
El Paso, 79901 District: El Paso		Call Type:	911 Calls
Month - Year:	March 2013	Abandoned Only:	No
Agency Affiliation:	Emergency Communications	Agency Affiliation:	All
		Up Time:	100.00 %

Class	Psap	
	Call Count	%
BUSN	1823	3.60 %
CNTX	27	0.05 %
COIN	2036	4.02 %
No Class of Service	1268	2.50 %
OTHER	1	0.00 %
PAYP	0	0.00 %
PBX	741	1.46 %
RESD	2664	5.26 %
TLMA	0	0.00 %
Unparsed 911	0	0.00 %
VOIP	1112	2.19 %
WPH0	0	0.00 %
WPH1	27589	54.45 %
WPH2	13406	26.46 %
TOTALS	50667	

Class of Service		Report Date:	09/25/2013 10:09:41
El Paso 911 Communications Center		Report Date From:	03/01/2012 00:00:00
200 N. Kansas St.		Report Date To:	08/31/2013 23:59:59
El Paso, 79901 District: El Paso		Call Type:	911 Calls
Month - Year: March 2013		Abandoned Only:	No
Agency Affiliation: Emergency Communications		Agency Affiliation:	All
		Up Time:	100.00 %

Calls by Class

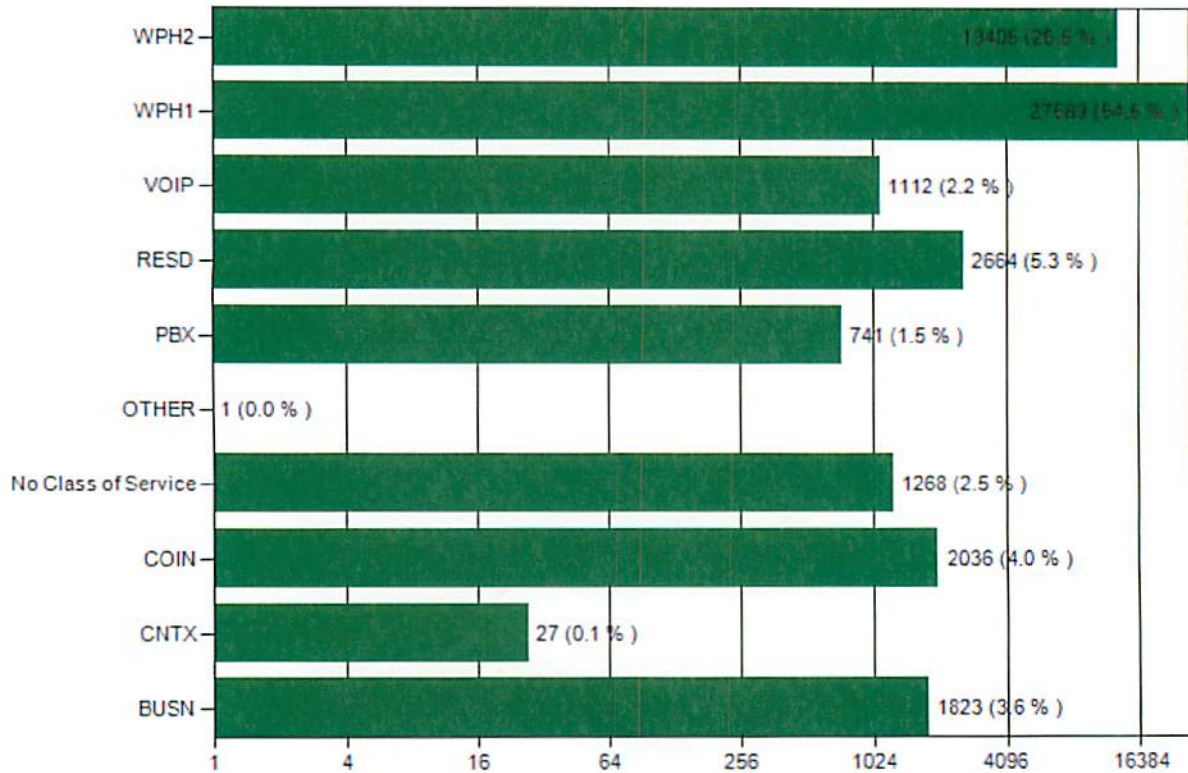

Class of Service El Paso 911 Communications Center 200 N. Kansas St. El Paso, 79901 District: El Paso		Report Date: 09/25/2013 10:09:41 Report Date From: 03/01/2012 00:00:00 Report Date To: 08/31/2013 23:59:59 Call Type: 911 Calls Abandoned Only: No Agency Affiliation: All Up Time: 100.00 %
Month - Year: April 2013 Agency Affiliation: Emergency Communications		

Class	Psap	
	Call Count	%
BUSN	1811	3.64 %
CNTX	19	0.04 %
COIN	2065	4.15 %
No Class of Service	1280	2.57 %
OTHER	22	0.04 %
PAYP	0	0.00 %
PBX	804	1.62 %
RESD	2605	5.24 %
TLMA	0	0.00 %
Unparsed 911	0	0.00 %
VOIP	1139	2.29 %
WPH0	0	0.00 %
WPH1	27423	55.16 %
WPH2	12548	25.24 %
TOTALS	49716	

Class of Service		Report Date:	09/25/2013 10:09:41
El Paso 911 Communications Center		Report Date From:	03/01/2012 00:00:00
200 N. Kansas St.		Report Date To:	08/31/2013 23:59:59
El Paso, 79901 District: El Paso		Call Type:	911 Calls
Month - Year: April 2013		Abandoned Only:	No
Agency Affiliation: Emergency Communications		Agency Affiliation:	All
		Up Time:	100.00 %

Calls by Class

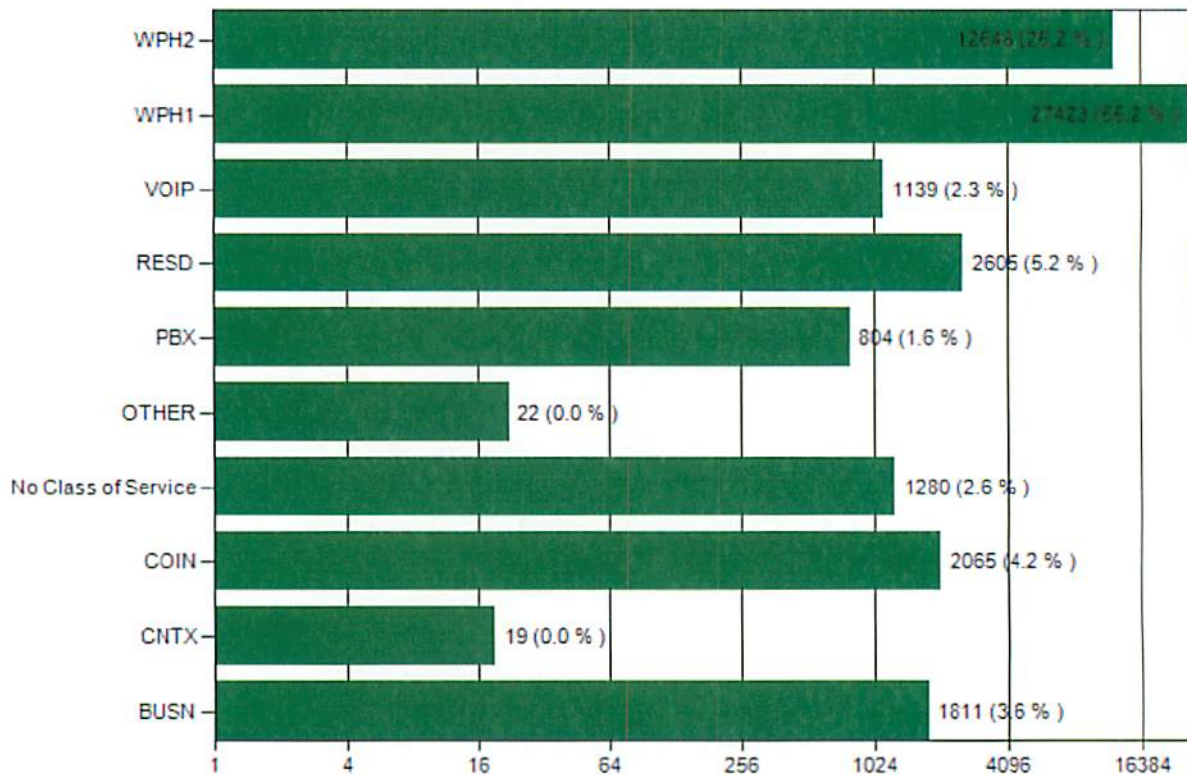

Class of Service		Report Date:	09/25/2013 10:09:41
El Paso 911 Communications Center		Report Date From:	03/01/2012 00:00:00
200 N. Kansas St.		Report Date To:	08/31/2013 23:59:59
El Paso, 79901 District: El Paso		Call Type:	911 Calls
Month - Year:	May 2013	Abandoned Only:	No
Agency Affiliation:	Emergency Communications	Agency Affiliation:	All
		Up Time:	100.00 %

Class	Psap	
	Call Count	%
BUSN	1842	3.66 %
CNTX	28	0.06 %
COIN	1766	3.51 %
No Class of Service	1185	2.36 %
OTHER	36	0.07 %
PAYP	0	0.00 %
PBX	768	1.53 %
RESD	2709	5.38 %
TLMA	0	0.00 %
Unparsed 911	0	0.00 %
VOIP	1226	2.44 %
WPH0	0	0.00 %
WPH1	27118	53.90 %
WPH2	13635	27.10 %
TOTALS	50313	

Class of Service		Report Date:	09/25/2013 10:09:41
El Paso 911 Communications Center		Report Date From:	03/01/2012 00:00:00
200 N. Kansas St.		Report Date To:	08/31/2013 23:59:59
El Paso, 79901 District: El Paso		Call Type:	911 Calls
Month - Year: May 2013		Abandoned Only:	No
Agency Affiliation: Emergency Communications		Agency Affiliation:	All
		Up Time:	100.00 %

Calls by Class

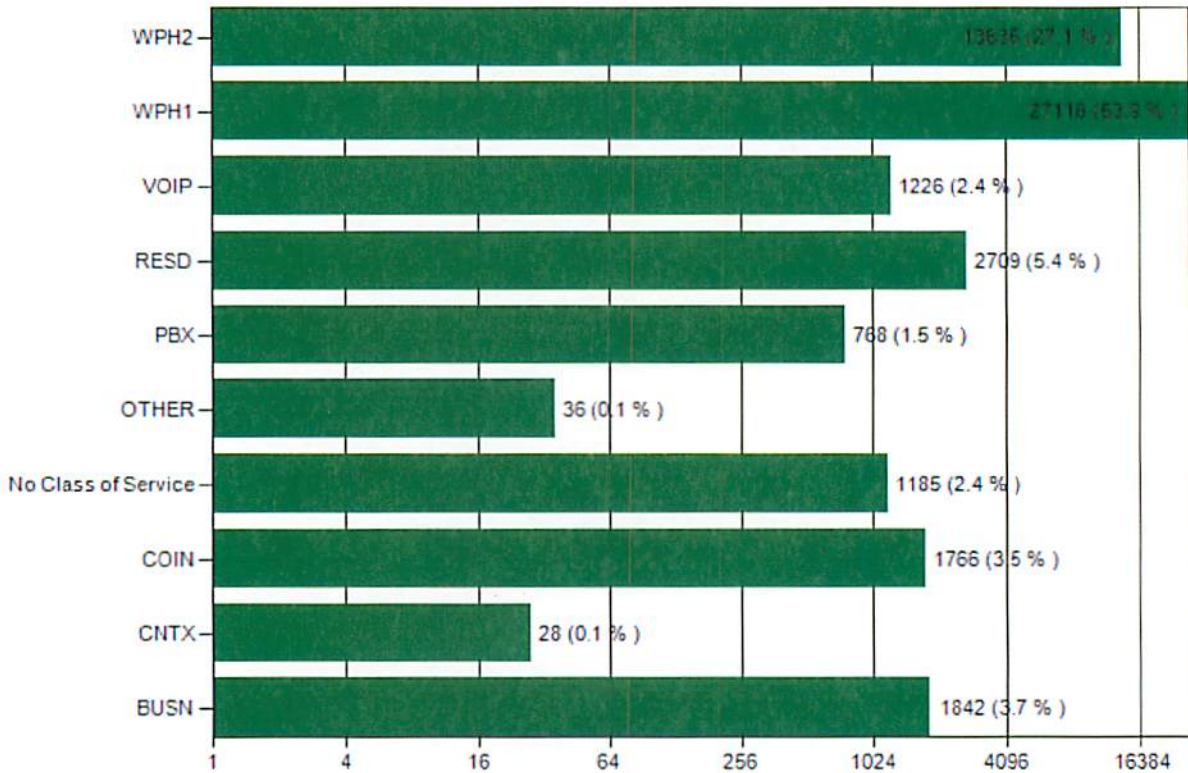

Class of Service		Report Date:	09/25/2013 10:09:41
El Paso 911 Communications Center		Report Date From:	03/01/2012 00:00:00
200 N. Kansas St.		Report Date To:	08/31/2013 23:59:59
El Paso, 79901 District: El Paso		Call Type:	911 Calls
Month - Year: June 2013		Abandoned Only:	No
Agency Affiliation: Emergency Communications		Agency Affiliation:	All
		Up Time:	100.00 %

Class	Psap	
	Call Count	%
BUSN	1891	3.77 %
CNTX	18	0.04 %
COIN	1562	3.11 %
No Class of Service	1211	2.41 %
OTHER	32	0.06 %
PAYP	0	0.00 %
PBX	773	1.54 %
RESD	2594	5.17 %
TLMA	0	0.00 %
Unparsed 911	0	0.00 %
VOIP	1193	2.38 %
WPH0	0	0.00 %
WPH1	27634	55.08 %
WPH2	13265	26.44 %
TOTALS	50173	

Class of Service		Report Date:	09/25/2013 10:09:41
El Paso 911 Communications Center		Report Date From:	03/01/2012 00:00:00
200 N. Kansas St.		Report Date To:	08/31/2013 23:59:59
El Paso, 79901 District: El Paso		Call Type:	911 Calls
Month - Year:	June 2013	Abandoned Only:	No
Agency Affiliation:	Emergency Communications	Agency Affiliation:	All
		Up Time:	100.00 %

Calls by Class

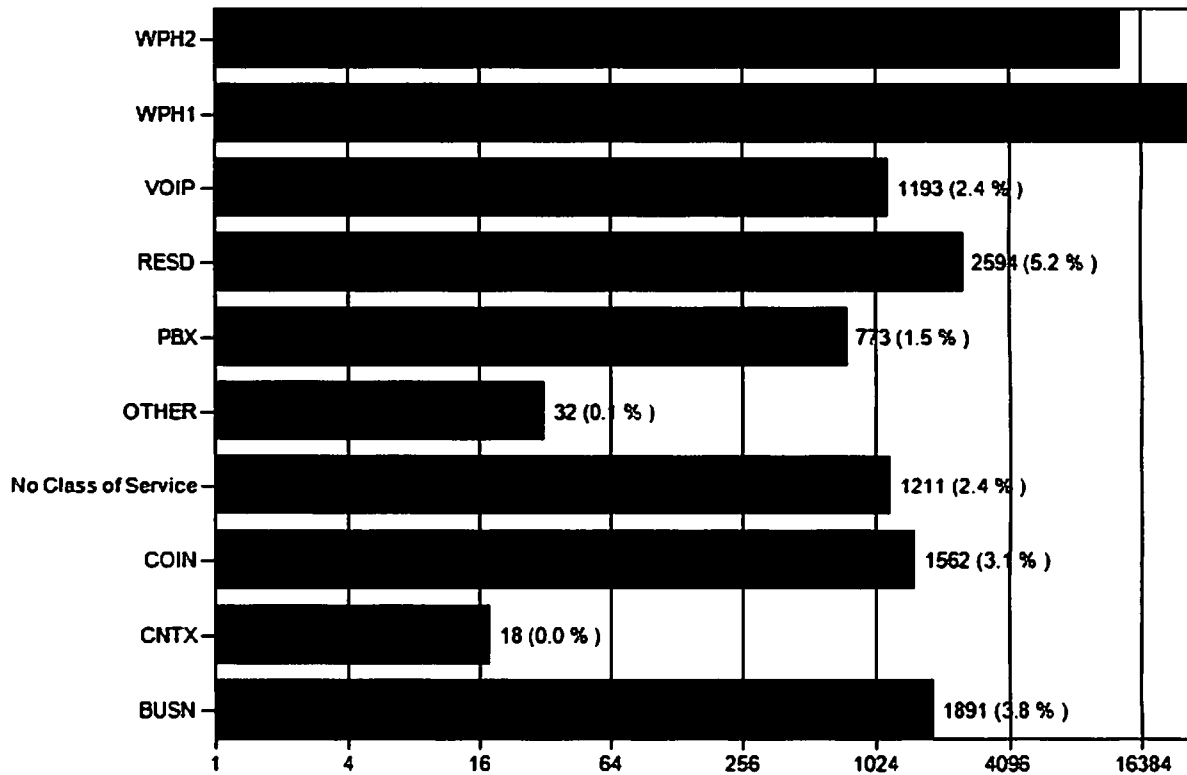

Class of Service		Report Date:	09/25/2013 10:09:41
El Paso 911 Communications Center		Report Date From:	03/01/2012 00:00:00
200 N. Kansas St.		Report Date To:	08/31/2013 23:59:59
El Paso, 79901 District: El Paso		Call Type:	911 Calls
Month - Year: July 2013		Abandoned Only:	No
Agency Affiliation: Emergency Communications		Agency Affiliation:	All
		Up Time:	100.00 %

Class	Psap	
	Call Count	%
BUSN	1974	3.85 %
CNTX	15	0.03 %
COIN	1667	3.25 %
No Class of Service	675	1.32 %
OTHER	54	0.11 %
PAYP	0	0.00 %
PBX	836	1.63 %
RESD	2804	5.47 %
TLMA	0	0.00 %
Unparsed 911	0	0.00 %
VOIP	1211	2.36 %
WPH0	0	0.00 %
WPH1	28601	55.75 %
WPH2	13461	26.24 %
TOTALS	51298	

Class of Service		Report Date:	09/25/2013 10:09:41
El Paso 911 Communications Center		Report Date From:	03/01/2012 00:00:00
200 N. Kansas St.		Report Date To:	08/31/2013 23:59:59
El Paso, 79901 District: El Paso		Call Type:	911 Calls
Month - Year:	July 2013	Abandoned Only:	No
Agency Affiliation:	Emergency Communications	Agency Affiliation:	All
		Up Time:	100.00 %

Calls by Class

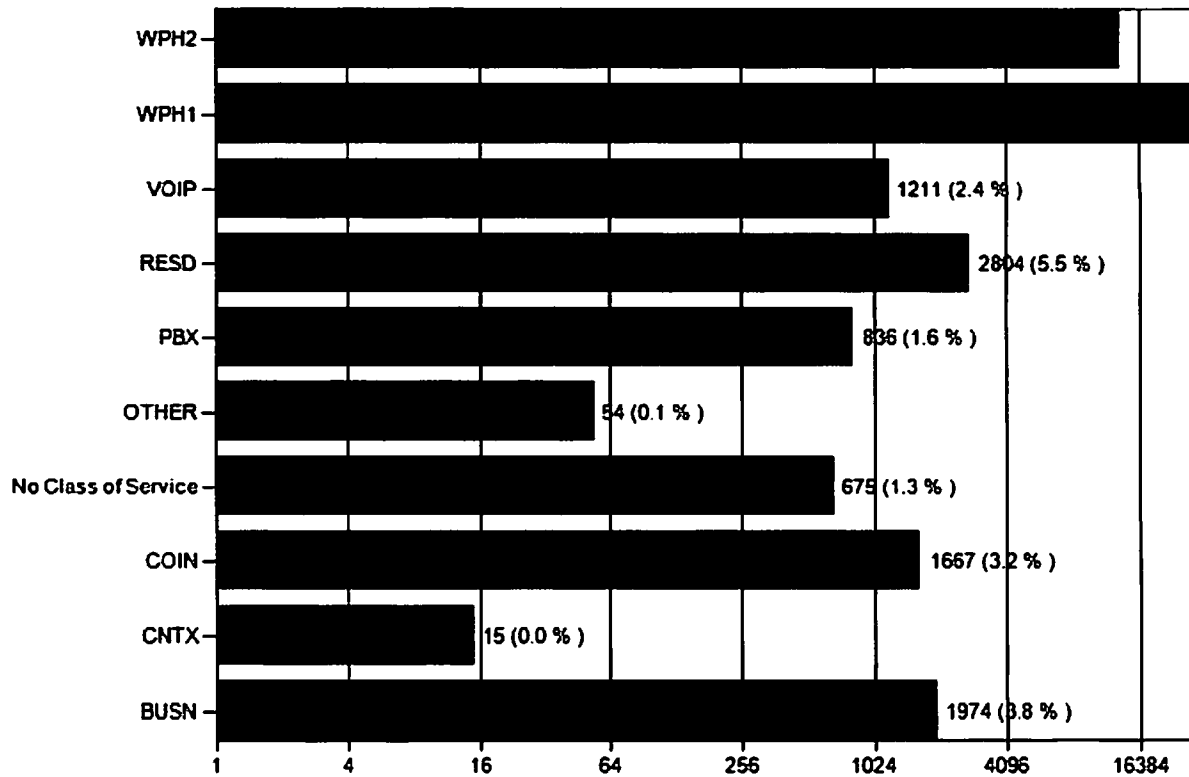

Class of Service El Paso 911 Communications Center 200 N. Kansas St. El Paso, 79901 District: El Paso		Report Date: 09/25/2013 10:09:41 Report Date From: 03/01/2012 00:00:00 Report Date To: 08/31/2013 23:59:59 Call Type: 911 Calls Abandoned Only: No Agency Affiliation: All Up Time: 98.00 %
Month - Year: August 2013 Agency Affiliation: Emergency Communications		

Class	Psap	
	Call Count	%
BUSN	2035	4.07 %
CNTX	23	0.05 %
COIN	1615	3.23 %
No Class of Service	1370	2.74 %
OTHER	48	0.10 %
PAYP	0	0.00 %
PBX	873	1.74 %
RESD	2485	4.97 %
TLMA	0	0.00 %
Unparsed 911	0	0.00 %
VOIP	1213	2.42 %
WPH0	0	0.00 %
WPH1	27577	55.11 %
WPH2	12803	25.58 %
TOTALS	50042	

<T

Class of Service		Report Date:	09/25/2013 10:09:41
El Paso 911 Communications Center		Report Date From:	03/01/2012 00:00:00
200 N. Kansas St.		Report Date To:	08/31/2013 23:59:59
El Paso, 79901 District: El Paso		Call Type:	911 Calls
Month - Year: August 2013		Abandoned Only:	No
Agency Affiliation: Emergency Communications		Agency Affiliation:	All
		Up Time:	98.00 %

Calls by Class

